



LINDEN CPF

PROBLEM AREAS OR HOT-SPOTS

WHAT IS A HOT-SPOT?

A hot-spot refers to a specific area recognized as problematic due to a high frequency of incidents or attempted incidents of crime occurring within that location, whether it be a center, building, block, or park.

Hot-spots can shift or change quickly. Reporting any crime, even minor ones, aids in predicting crime trends and allows for targeted efforts by SAPS, CPF and Security Providers to address hot-spots.

SECTOR 1

SAPS: 071 675 6044
Blairgowrie, President Ridge, Pine Park, Ferndale (south of Republic), Robin Acres, Robindale (east of Malibongwe)

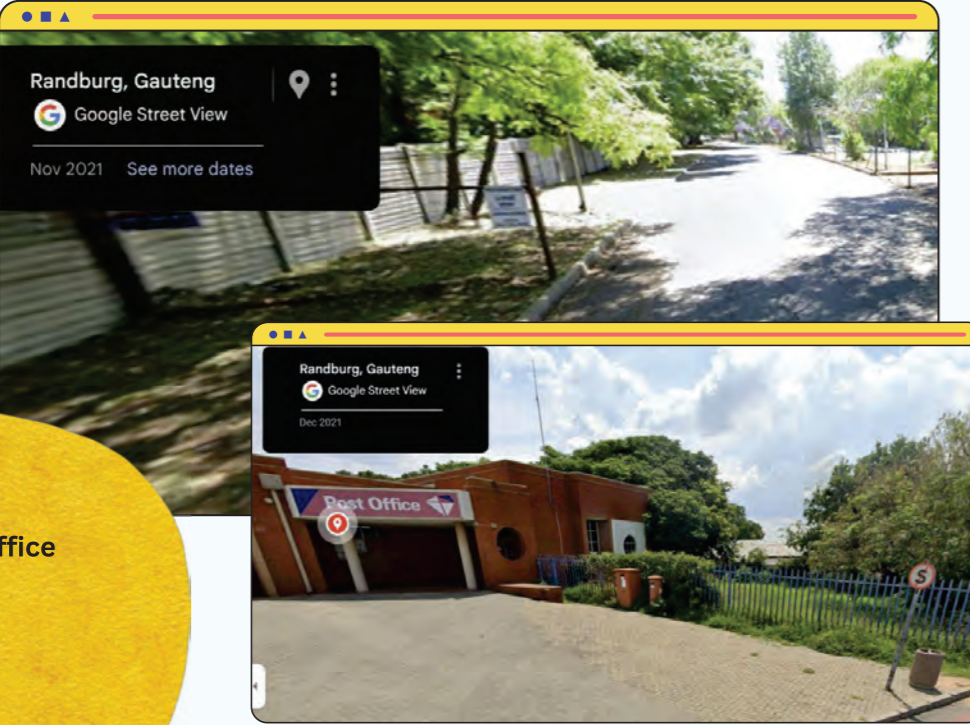

Blairgowrie Park
Blairgowrie Post Office
Squatters
Illegal drinking
Loitering
Littering
Recyclers
Drugs

SECTOR 1

SAPS: 071 675 6044
Blairgowrie, President Ridge, Pine Park, Ferndale (south of Republic), Robin Acres, Robindale (east of Malibongwe)

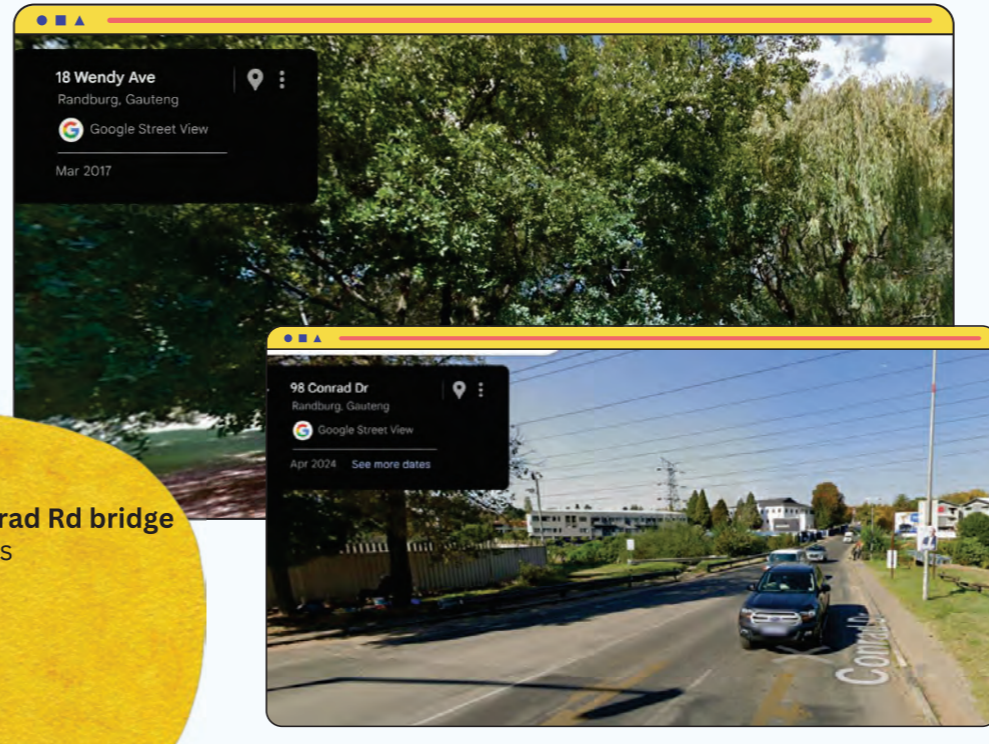

The waterfall and Conrad Rd bridge
Area used for sacrifices
Squatters
Illegal drinking
Loitering
Littering
Recyclers

SECTOR 1

SAPS: 071 675 6044
Blairgowrie, President Ridge, Pine Park, Ferndale (south of Republic), Robin Acres, Robindale (east of Malibongwe)

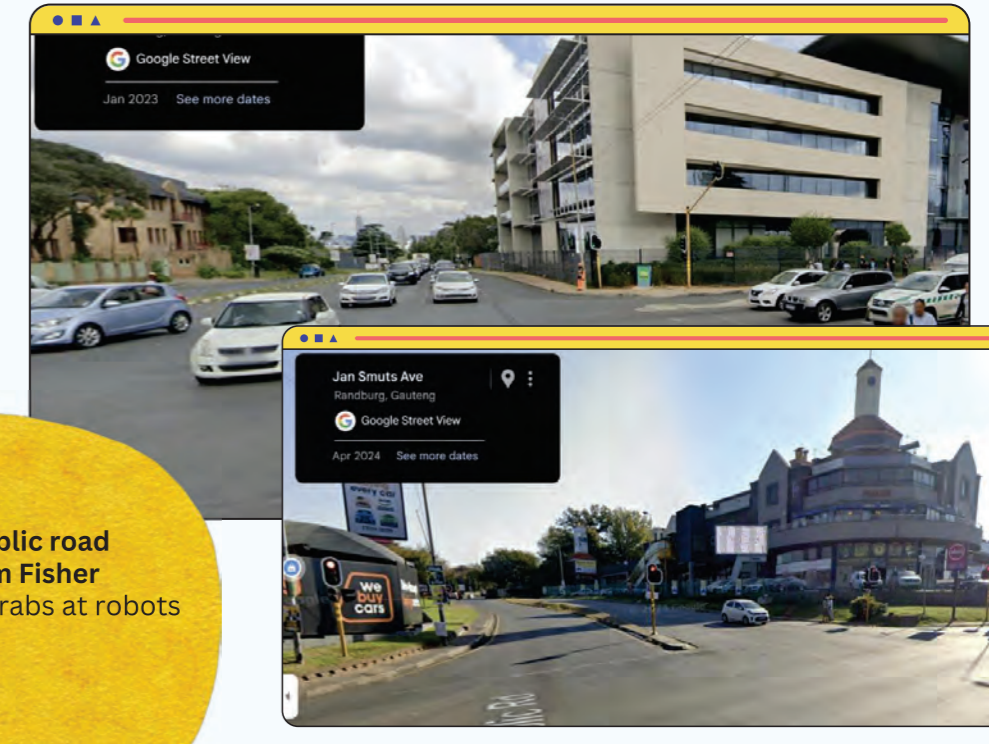

Jan Smuts and Republic road
Jan Smuts and Braam Fisher
peak hour smash-n-grabs at robots

SECTOR 2

SAPS: 071 675 6045
Linden, Aldarapark, Risidale, Montroux, Victory Park, Pierneef Park, Franklin Roosevelt Park

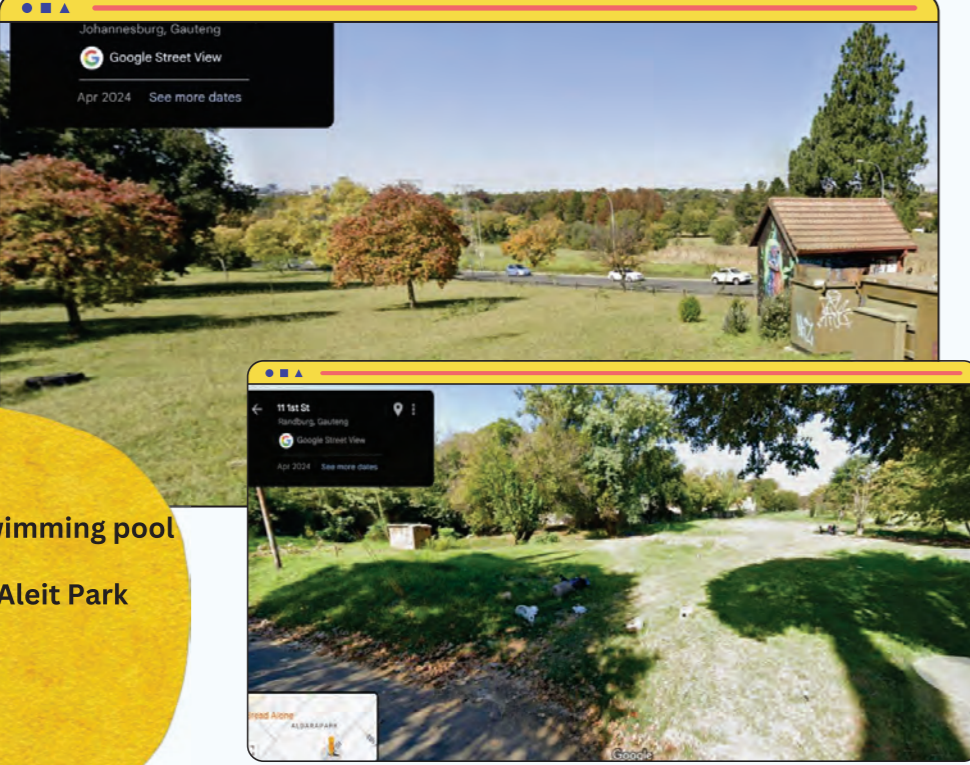

Linden - Emma Park
Linden - park behind swimming pool & 13th Str Park
Risidale - Barry Road & Aleit Park
Squatters
Illegal drinking
Loitering & Littering
Recyclers

SECTOR 2

SAPS: 071 675 6045
Linden, Aldarapark, Risidale, Montroux, Victory Park, Pierneef Park, Franklin Roosevelt Park



Victory Park South - Keith Fleming
Squatters
Illegal drinking & drugs
Loitering & Littering
Recyclers
Land Invasion
Illegal dumping

SECTOR 2

SAPS: 071 675 6045
Linden, Aldarapark, Risidale, Montroux, Victory Park, Pierneef Park, Franklin Roosevelt Park

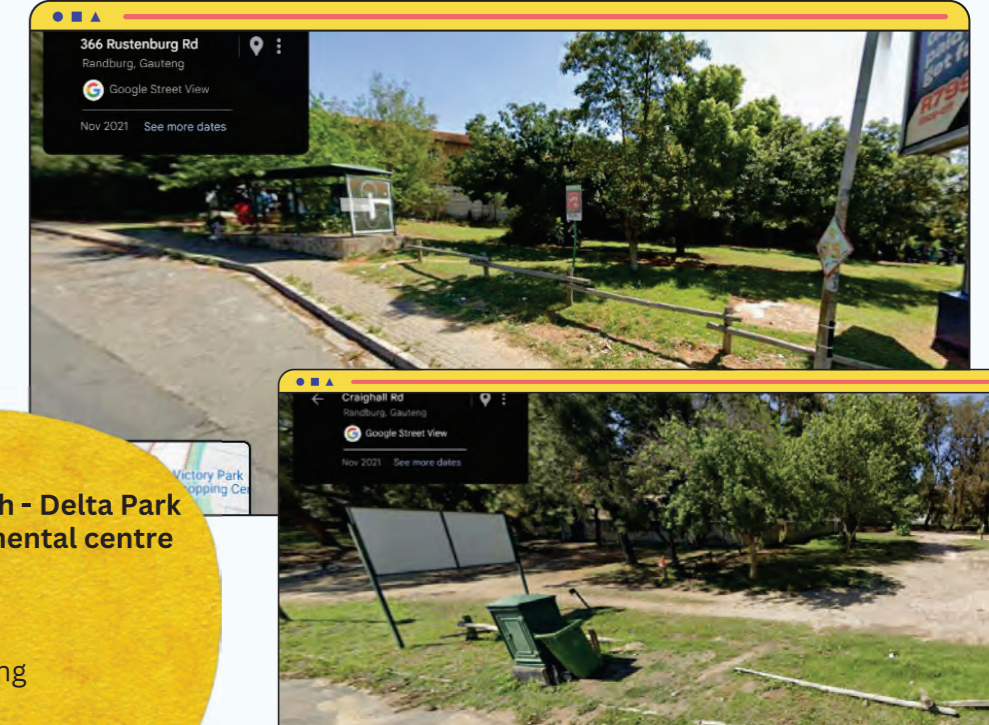

Victory Park North - Delta Park close to Environmental centre and Blue Bridge
Squatters
Illegal drinking
Loitering & Littering
Recyclers
Hijacked COJ buildings

SECTOR 3

SAPS: 071 675 6048
Fontainebleau, Jacanlee, Malanshof, Moret, Ruitershof, Randpark, Windsor Glen, Robin Hills, Praegville, Robindale (west of Malibongwe)

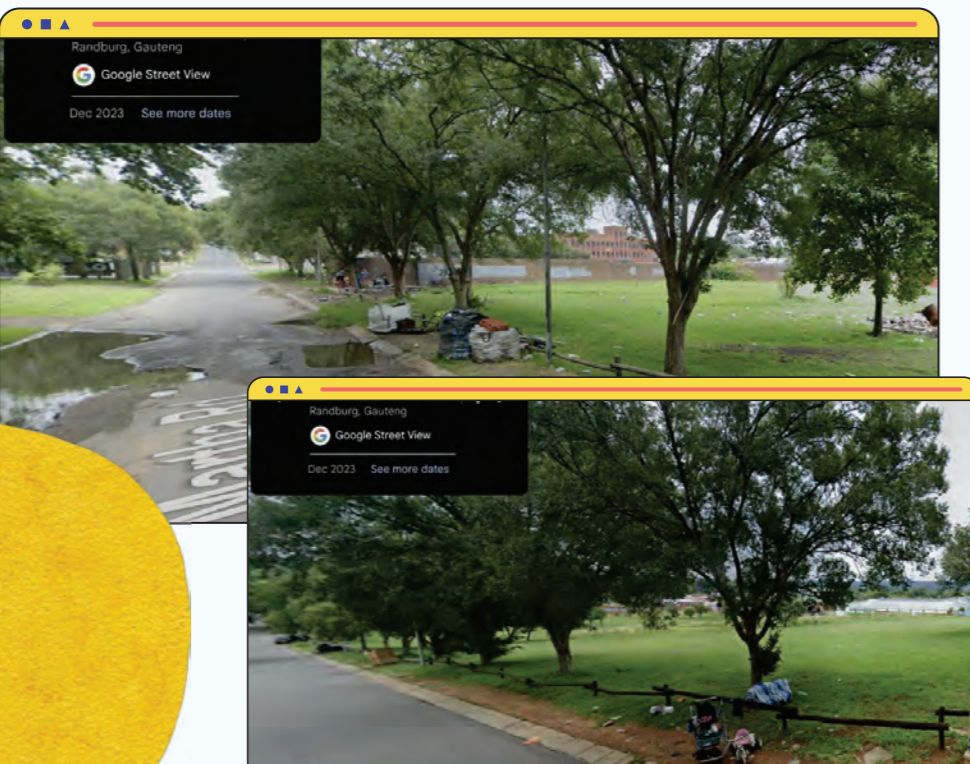

Fontainebleau Park
Squatters
Illegal drinking
Loitering
Littering
Recyclers

SECTOR 2

SAPS: 071 675 6045
Linden, Aldarapark, Risidale, Montroux, Victory Park, Pierneef Park, Franklin Roosevelt Park



Problem Area - Linden CBD
Theft out of and theft of vehicles
Drunk / disorderly vagrants
Patrons in breach of liquor law
Vagrants sleeping in front of shops

SECTOR 3

SAPS: 071 675 6048
Fontainebleau, Jacanlee, Malanshof, Moret, Ruitershof, Randpark, Windsor Glen, Robin Hills, Praegville, Robindale (west of Malibongwe)

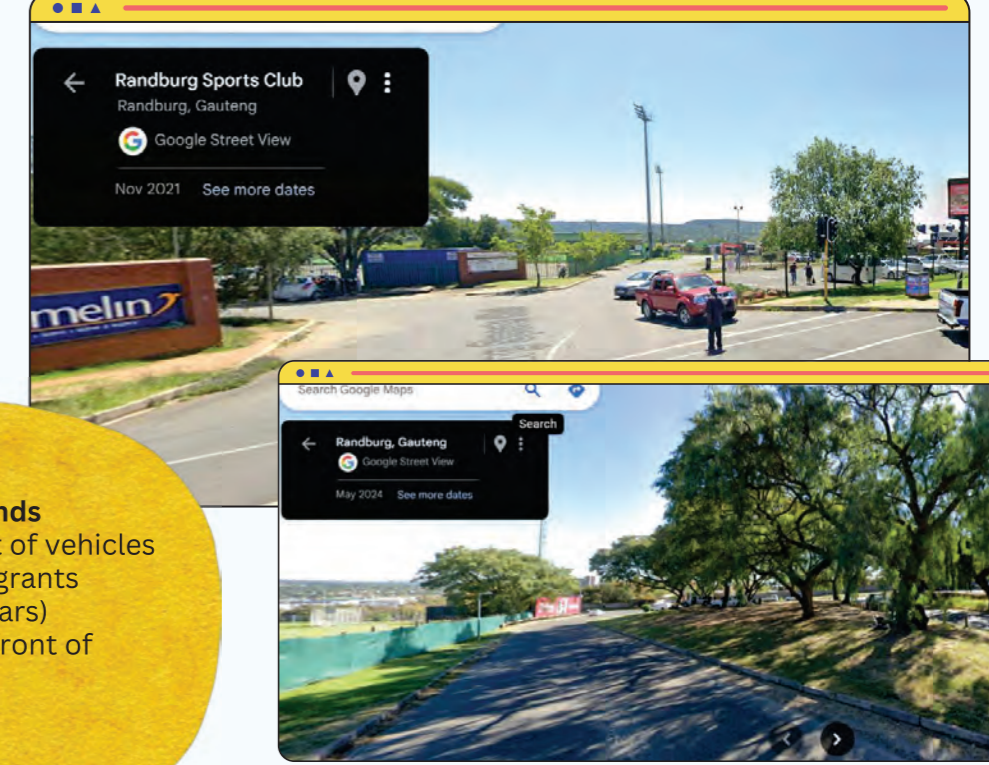

Ranburg Sports grounds
Theft out of and theft of vehicles
Drunk / disorderly vagrants
Public Drinking (car bars)
Vagrants sleeping in front of shops
Un-registered events

SECTOR 4

SAPS: 071 675 6050
Blackheath, Cresta, Darrenwood, Kelland, Windsor East/West

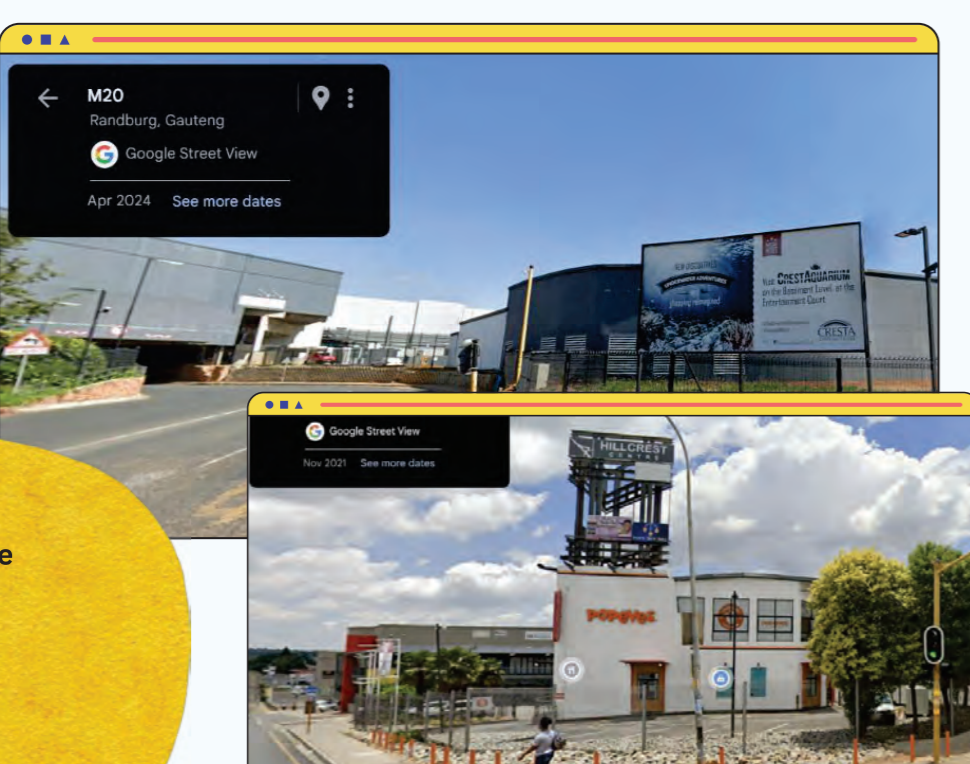

Cresta Shopping Centre and Beyers Naude
Shoplifting
Smash-n-grabs

SECTOR 3

SAPS: 071 675 6048
Fontainebleau, Jacanlee, Malanshof, Moret, Ruitershof, Randpark, Windsor Glen, Robin Hills, Praegville, Robindale (west of Malibongwe)



Malibongwe and Rabie
Malibongwe and Percy
Public Drinking and Drugs
Squatters
Loitering & Littering
Recyclers

SECTOR 3

SAPS: 071 675 6048
Fontainebleau, Jacanlee, Malanshof, Moret, Ruitershof, Randpark, Windsor Glen, Robin Hills, Praegville, Robindale (west of Malibongwe)



River Rd Park
Corner Silverpine and River Road
Drinking in the street
excessive noise
Drunk Patrons

SECTOR 4

SAPS: 071 675 6050
Blackheath, Cresta, Darrenwood, Kelland, Windsor East/West

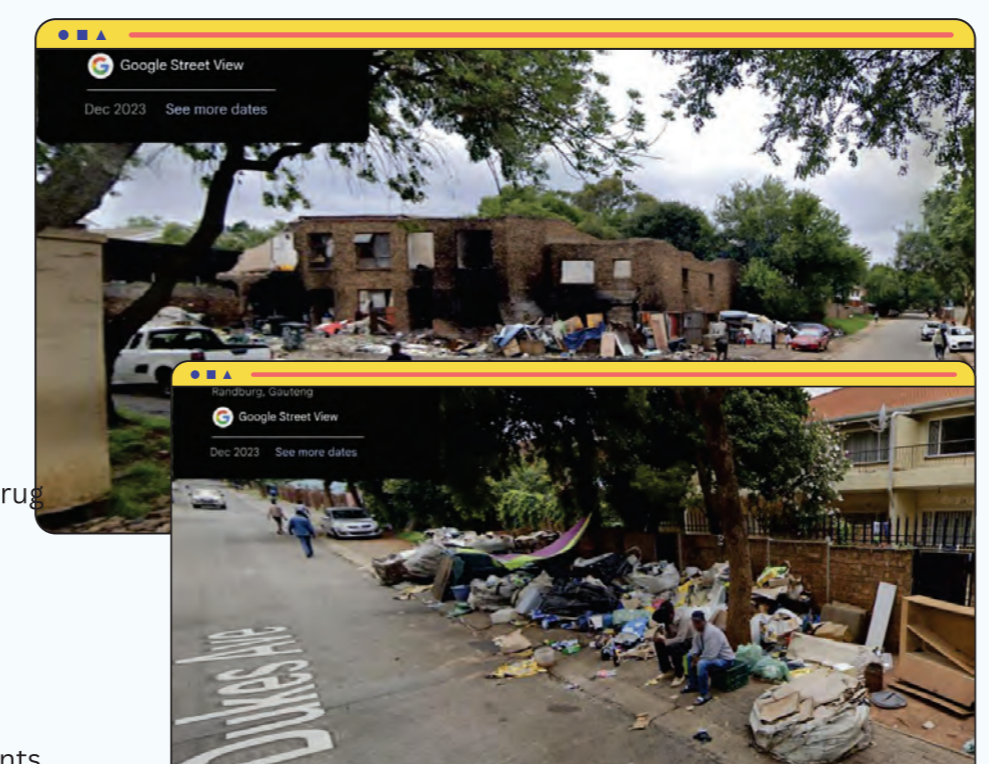

Problem Area - Windsor
Infrastructure decay & vandalism
Building high jacking
Overcrowding
Limited active body corporates
Illegal street vendors, leading to drug sales
Loitering & Littering
Public drinking
Shebeens and illegal Spaza shops
Recycling & Illegal dumping
JMPD not enforcing by laws
Total disregard of the law
Complexes mostly filled with tenants, lack of ownership involvement

Linden CPF

Account name: Linden Community Policing Forum
Bank: Absa Bank
Branch: Cresta
Acc number: 1027341680
Account type: Current account

* The Linden CPF is established as per the South African Police Services Act 68 of 1995. The Linden CPF account is audited annually, and financials are available on request.

helpdesk@lindencpf.co.za

